

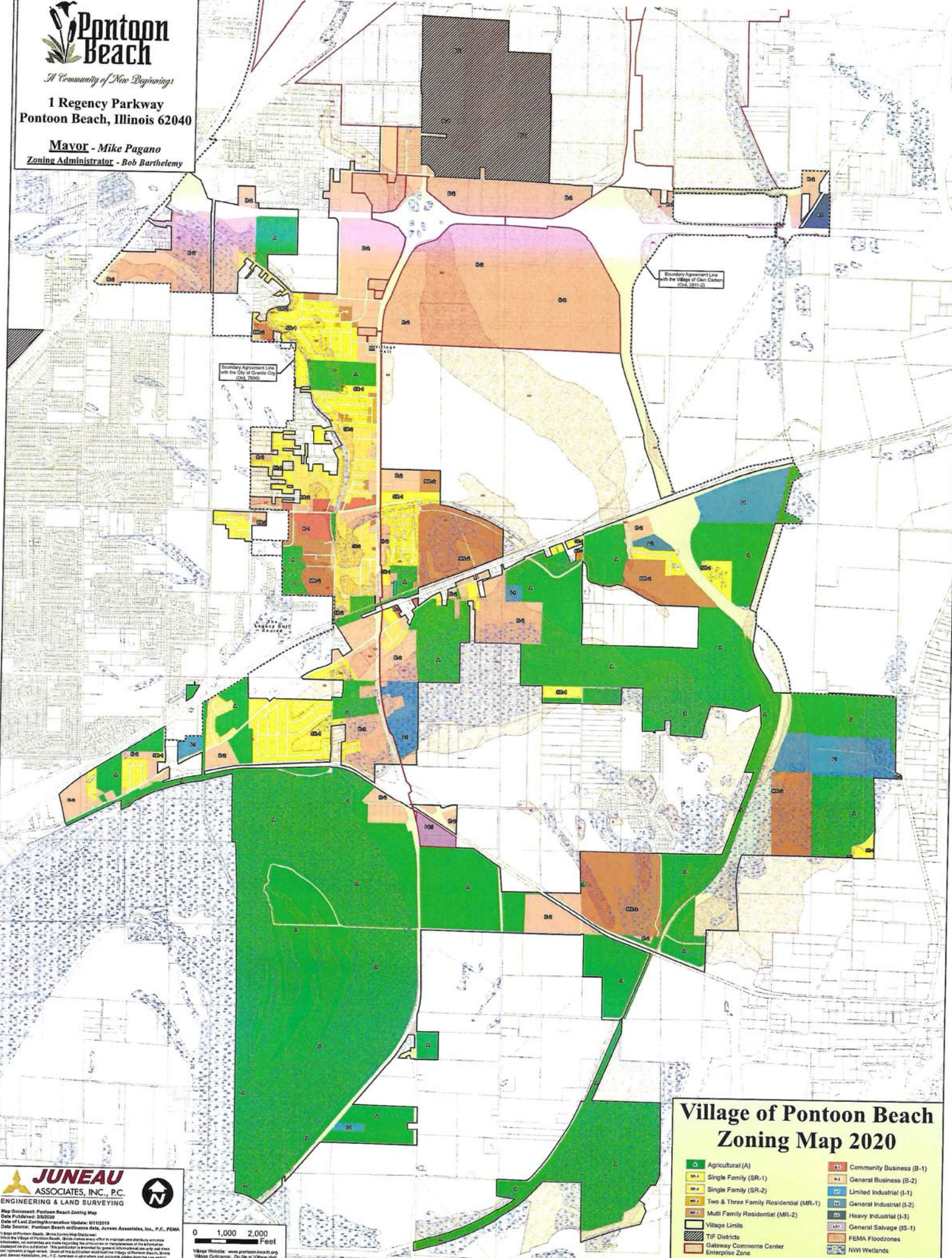

A Community of New Beginnings

1 Regency Parkway
Pontoon Beach, Illinois 62040

Mayor - Mike Pagano
Zoning Administrator - Bob Barthelemy



Boundary Agreement Line
with the City of Granite City
(Ord. 7899)

Boundary Agreement Line
with the Village of Glen Carbon
(Ord. 2011-2)

The Village Golf Course

Village of Pontoon Beach Zoning Map 2020

	Agricultural (A)		Community Business (B-1)
	Single Family (SR-1)		General Business (B-2)
	Single Family (SR-2)		Limited Industrial (I-1)
	Two & Three Family Residential (MR-1)		General Industrial (I-2)
	Multi Family Residential (MR-2)		Heavy Industrial (I-3)
	Village Limits		General Salvage (IS-1)
	TIP Districts		FEMA Floodzones
	Enterprise Zone		NWI Wetlands
			Boundary Agreement Line

JUNEAU ASSOCIATES, INC., P.C.
ENGINEERING & LAND SURVEYING

Map Document: Pontoon Beach Zoning Map
Date Published: 2/20/20
Date of Last Zoning/Amendment Update: 6/11/2019
Data Source: Pontoon Beach Ordinance Data, JunEAU Associates, Inc., P.C., FEMA

Village of Pontoon Beach, Shows Zoning Map Disclaimer:
While the Village of Pontoon Beach, Illinois, is pleased to make this information available, no warranties are made regarding the accuracy or completeness of the information depicted on this application. This application is provided as a general informational use only and does not represent a legal record. Users of this application should refer to the Village of Pontoon Beach, Illinois and Ordinance Applications, P.C., for complete and accurate details from the source and/or user of this application and/or site.

0 1,000 2,000 Feet

Village Website: www.pontoon-beach.org
Village Ordinance: On file at Village Hall

