

Macoupin County, IL

134.7 Acres

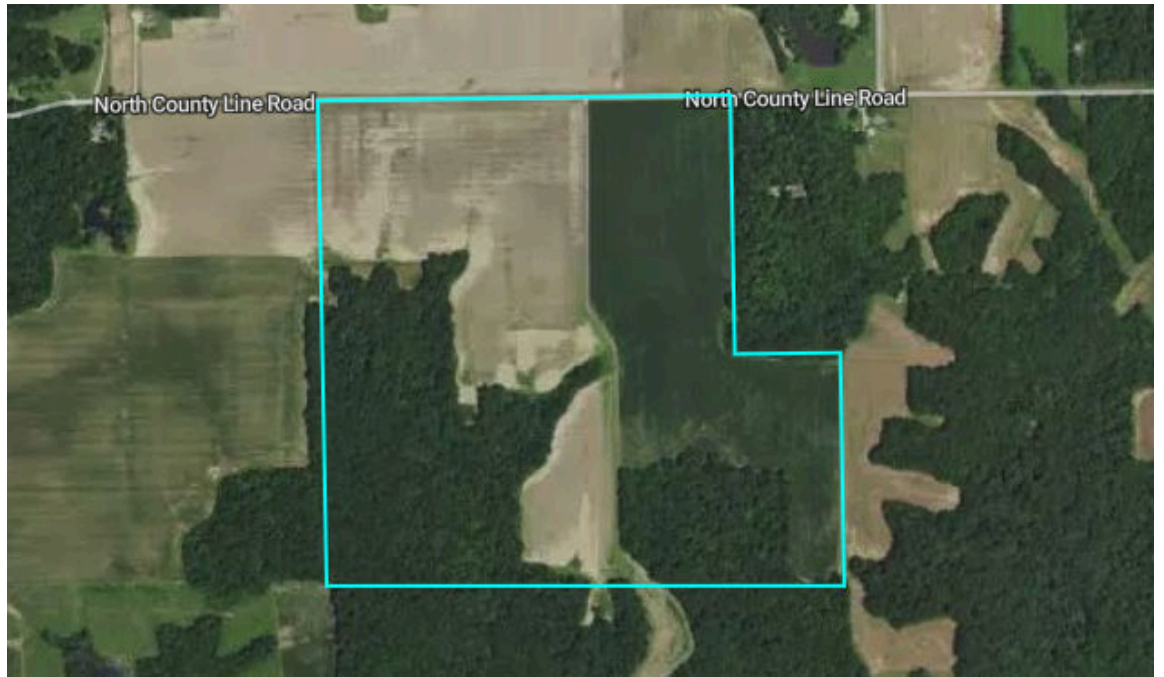

Overview

Macoupin County, IL

134.7 Acres, 1 Boundary

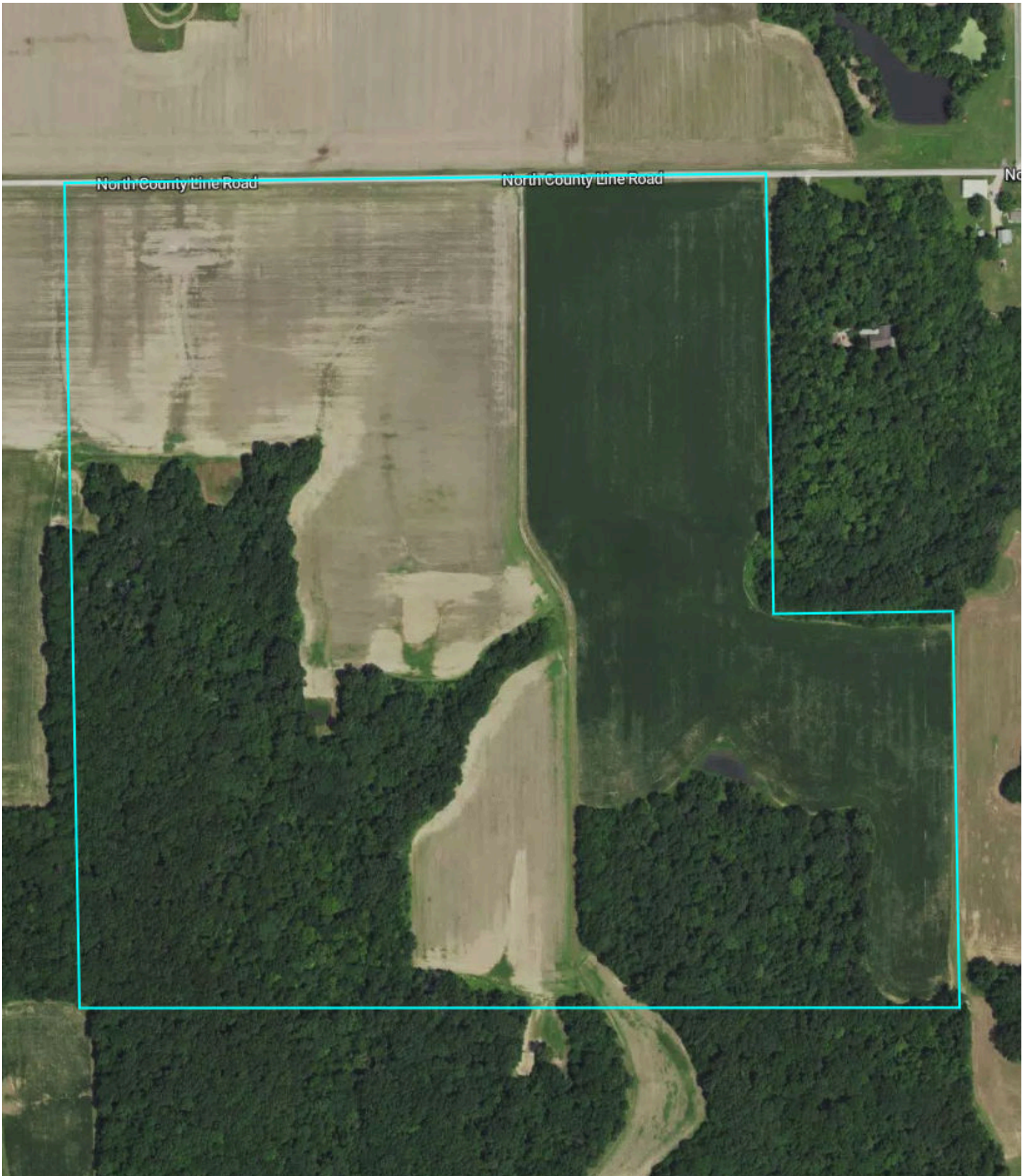

Overview

Macoupin County, IL

134.7 Acres, Boundary 1 of 1

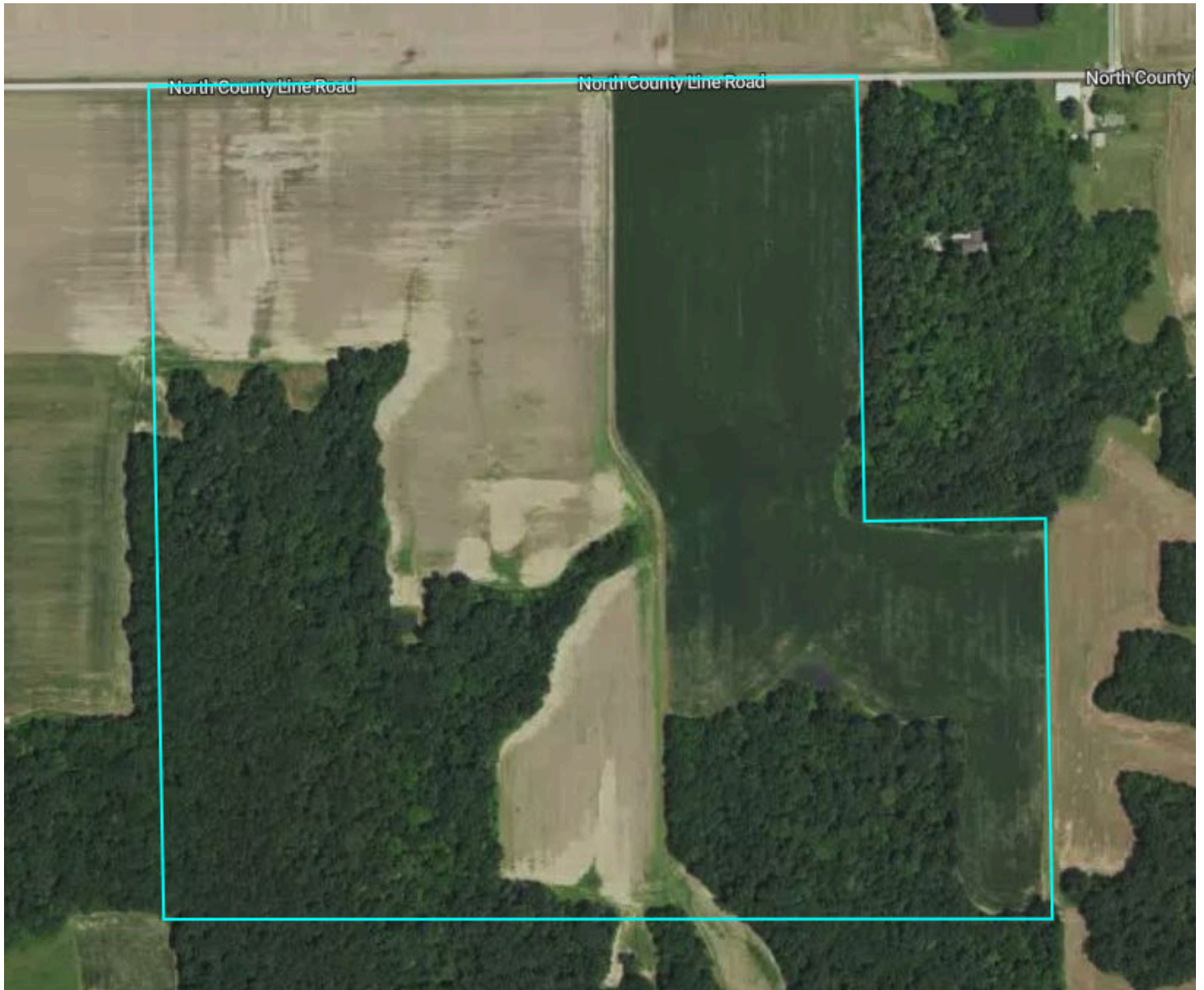

Macoupin County, IL Township: 012N	Locations 05 12N 9W	Acres 134.66	Parcel # 26-000-067-00
Owner 1 COLE GALE & JOYCE TRUST DATED MAY 3 2012	Owner 2 -	Owner Address 1683 OAK RD PALMYRA IL 62674	Property Address N COUNTY LINE RD, PALMYRA, IL 62674
Total Assessed Value \$48,099	Assessed Land Value \$48,099	Assessed Improvement \$0	Assessed Land Year 2024
County Use Description 21	Legal Description S5 T12 R9 BAL NE 01-05-200-001		

Soils

Macoupin County, IL

134.7 Acres, 1 Boundary

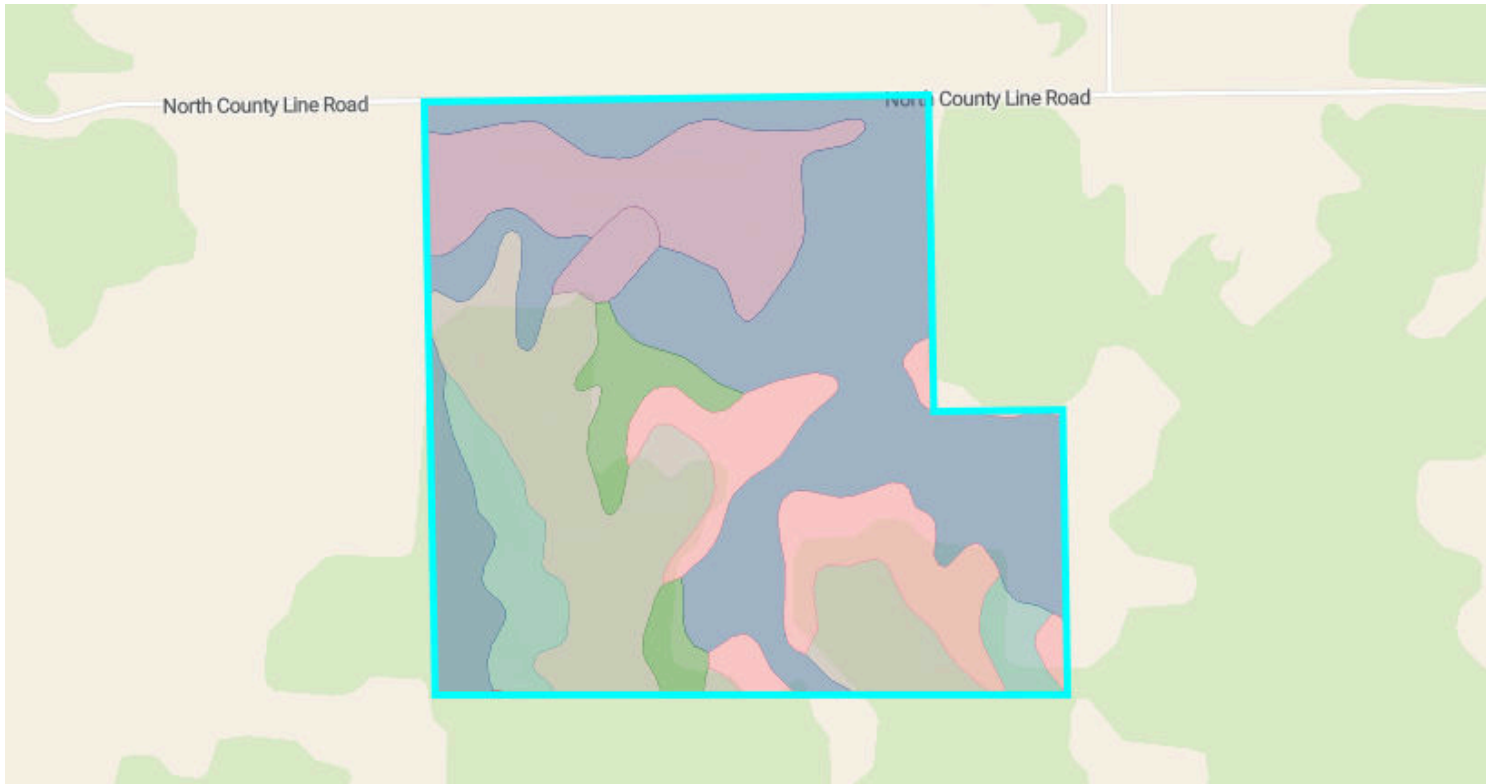

72.5/100 NCCPI

109.8/147 PI

	Code	Soil Description	% of Selection	Acres	Non-IRR Class	IRR Class	State Score (PI)	NCCPI
●	17A	Keomah silt loam, 0 to 2 percent slopes	38.7%	52.4	2w	--	119	89.7
●	8cF	Hickory silt loam, cool mesic, 18 to 35 percent slopes	20.3%	27.4	6e	--	68	19.7
●	43A	Ipava silt loam, 0 to 2 percent slopes	13.0%	17.6	1	--	142	91.2
●	119...	Elco silt loam, 5 to 10 percent slopes, eroded	12.4%	16.8	3e	--	104	68.4
●	279B	Rozetta silt loam, 2 to 5 percent slopes	6.5%	8.8	2e	--	118	86.6

Soils

Macoupin County, IL

134.7 Acres, 1 Boundary

	Code	Soil Description	% of Selection	Acres	Non-IRR Class	IRR Class	State Score (PI)	NCCPI
●	280B	Fayette silt loam, glaciated, 2 to 5 percent slopes	4.7%	6.3	2e	--	120	88.6
●	257A	Clarksdale silt loam, 0 to 2 percent slopes	2.6%	3.5	1	--	128	91.6
●	119B2	Elco silt loam, 2 to 5 percent slopes, eroded	1.7%	2.3	2e	--	106	66.4
●	279A	Rozetta silt loam, 0 to 2 percent slopes	<0.1%	0	1	--	120	86.8
●	17A	Keomah silt loam, 0 to 2 percent slopes	<0.1%	0	2w	--	119	89.7

Elevation

Macoupin County, IL

134.7 Acres, 1 Boundary

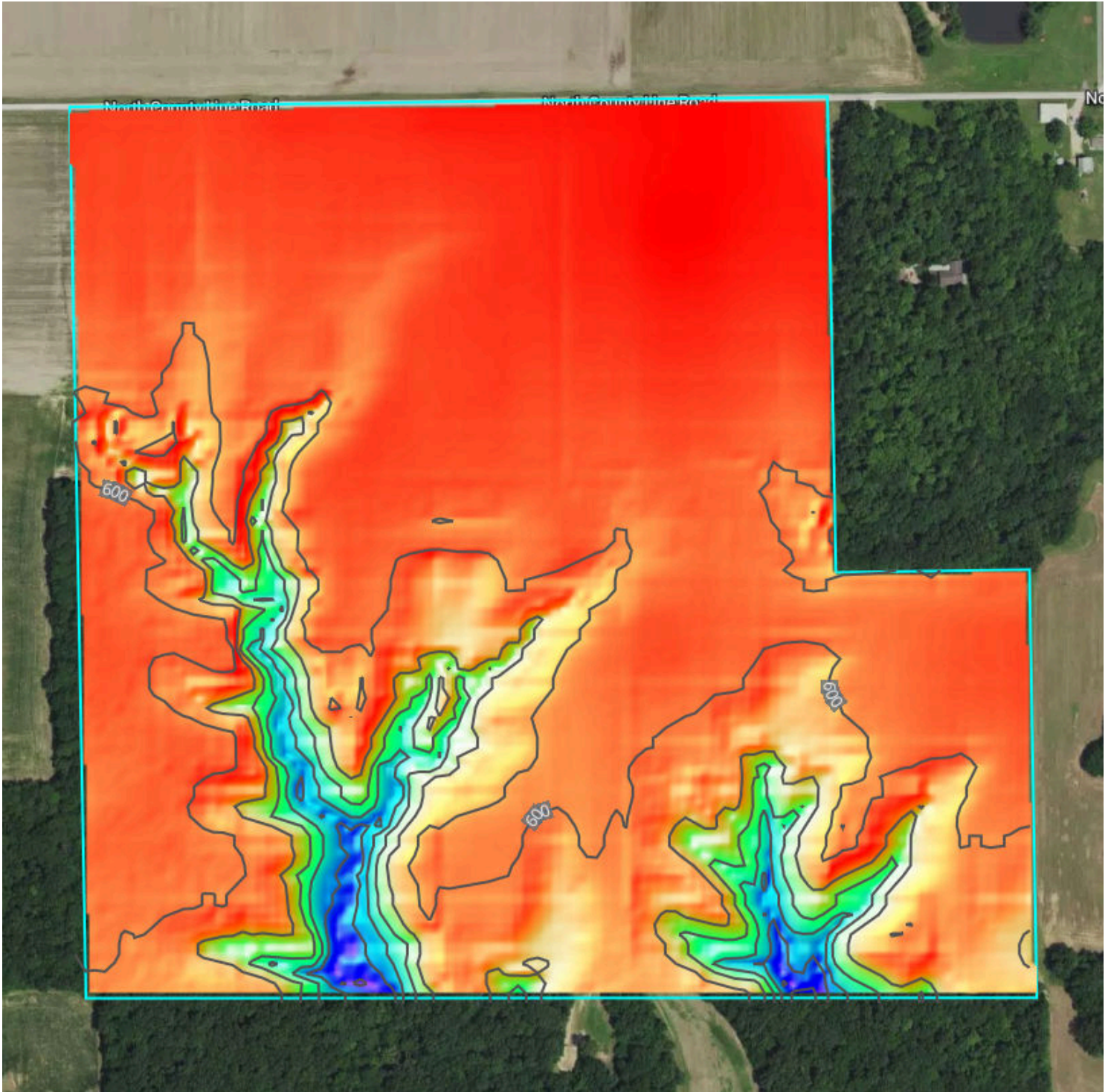

546.5 feet

608.7 feet

Source: USGS 3 Meter Dem

Interval: 10 feet

Range: 62.2 feet

Min: 546.5 feet

Max: 608.7 feet

Slope: 5.2%

Min: 0%

Max: 57.8%

Crop History

Macoupin County, IL

134.7 Acres, 1 Boundary

2023

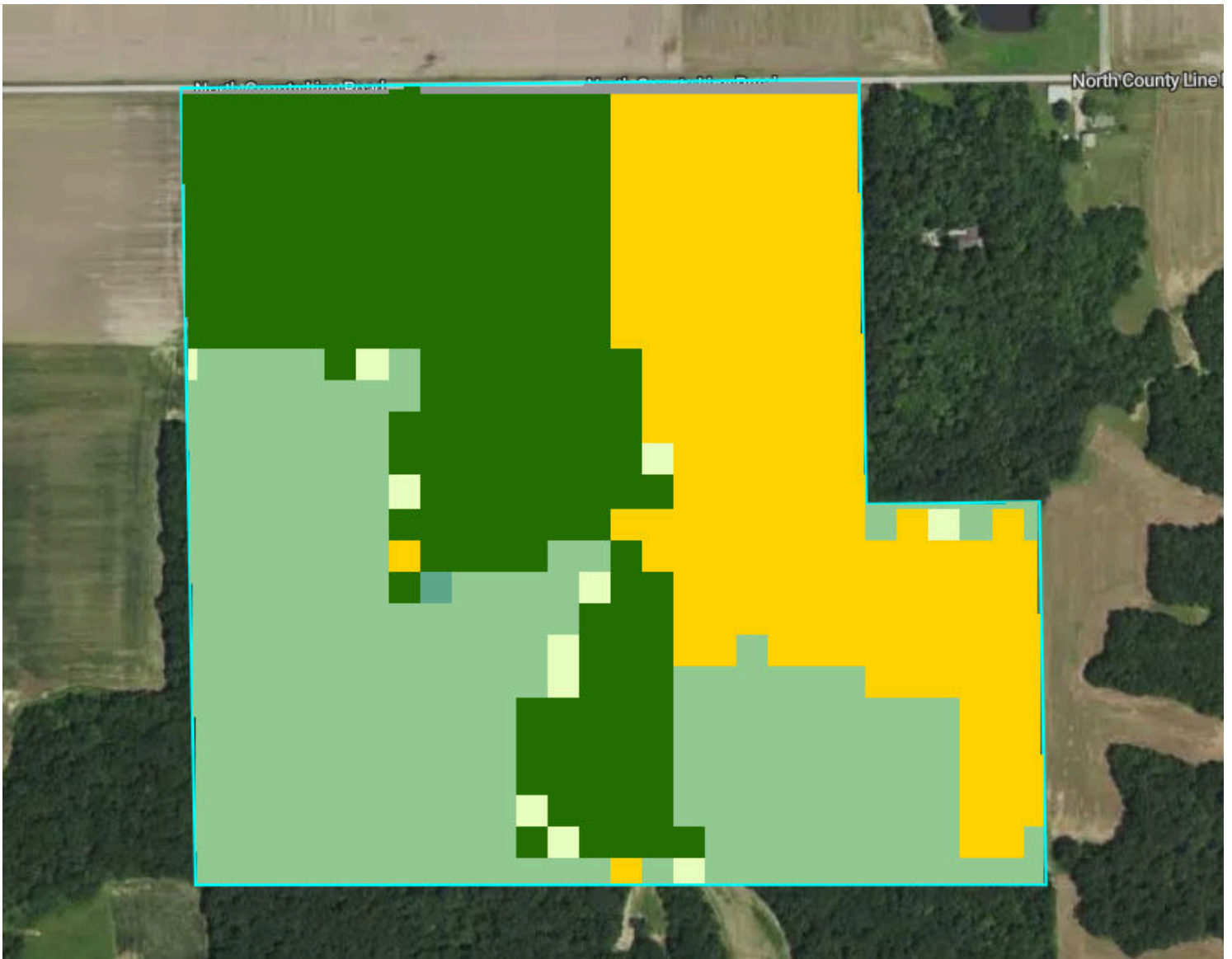

Crop	% of Field
Deciduous Forest	36.9 %
Soybeans	31 %
Corn	27.5 %
Other	4.6 %



FSA

Macoupin County, IL

134.7 Acres, 1 Boundary

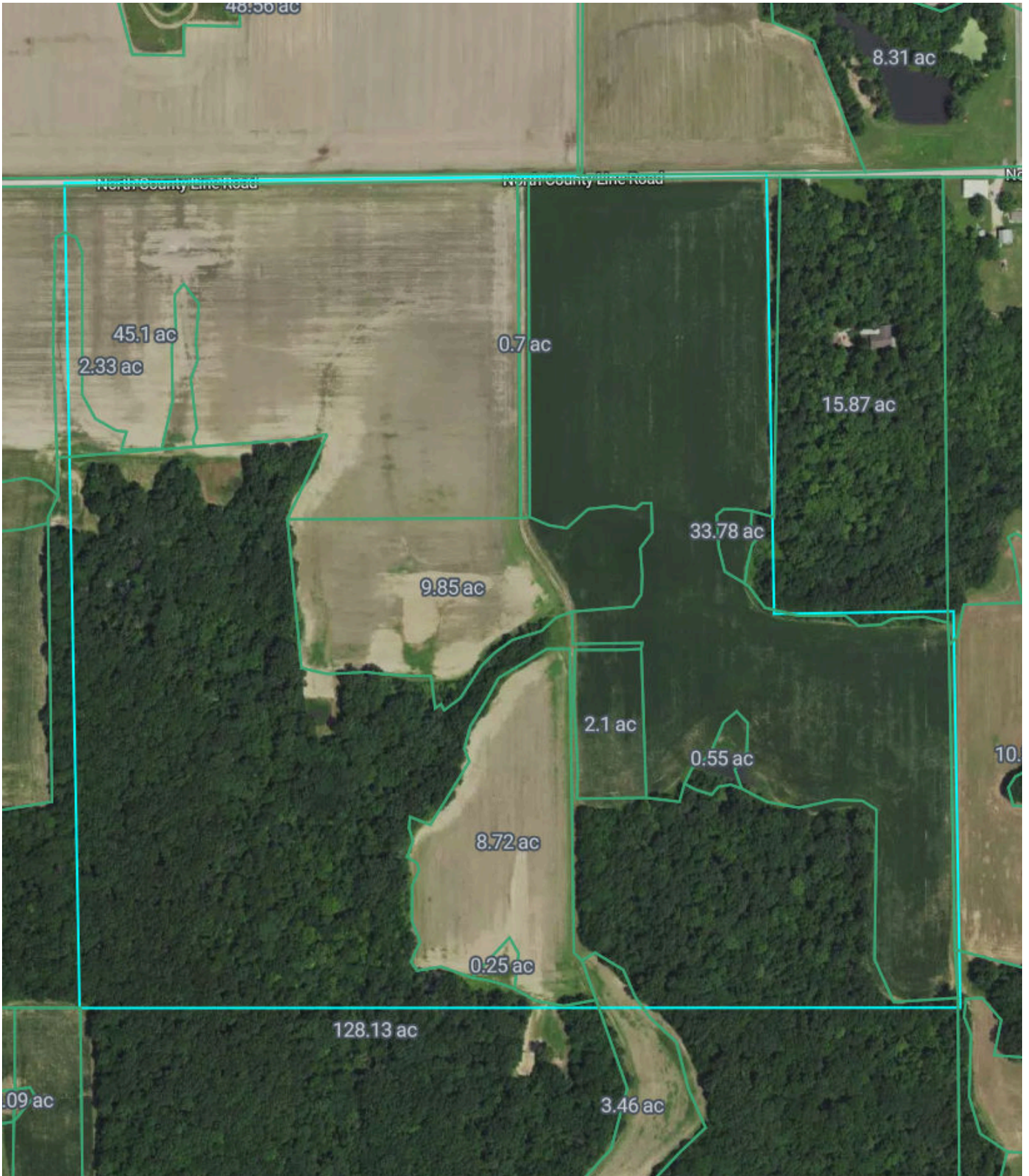









Flood (FEMA Report)

Macoupin County, IL

134.7 Acres, 1 Boundary



Flood Zone Hazard

-  0.2% annual flood hazard
-  1% annual flood hazard
-  Future 1% annual flood hazard
-  Increased risk due to levee
-  Reduced risk due to levee
-  Regulatory Floodway
-  Special Floodway
-  Wetlands

Historical Imagery

Macoupin County, IL

134.7 Acres, 1 Boundary

2023



2021

