

Overview

Madison, IL • Township: Alton • Location: 36-6N-10W

13.79 acres, 1 selection



Overview 13.79 acres, 1 selection

Madison, IL • Township: Alton • Location: 36-6N-10W

Type: Parcel



Acres
13.79

Parcel ID Number
23-1-01-36-00-000-00
4

Property Address
Admiral Dr
Godfrey, IL 62035

Owner 1
JOHN MASIERO

Owner 2
SHELLEY MASIERO

Owner Address
5051 Terry Dr
Alton, IL 62002-6951

Total Assessed Value
\$13,480

Assessed Land Value
\$13,480

Assessed Improvement Value
—

Assessed Year
2024

County Use Description
CONSERVATION
STEWARDSHIP

Legal Description
PT SW NW 1/4

Soils

Madison, IL • Township: Alton • Location: 36-6N-10W

13.79 acres, 1 selection

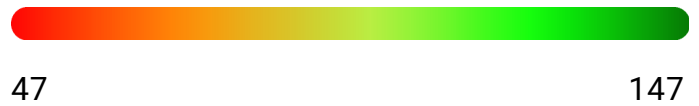
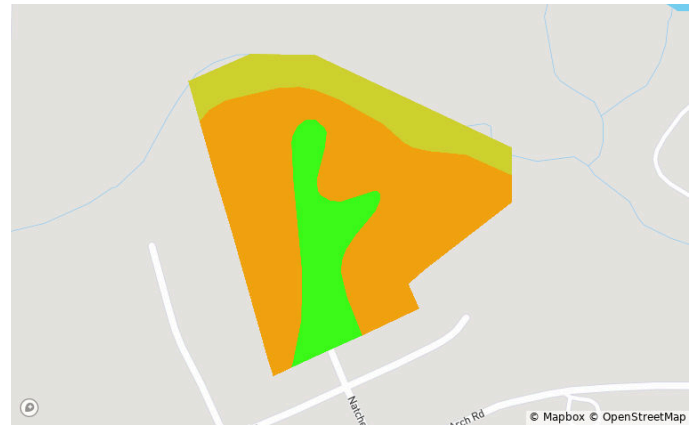
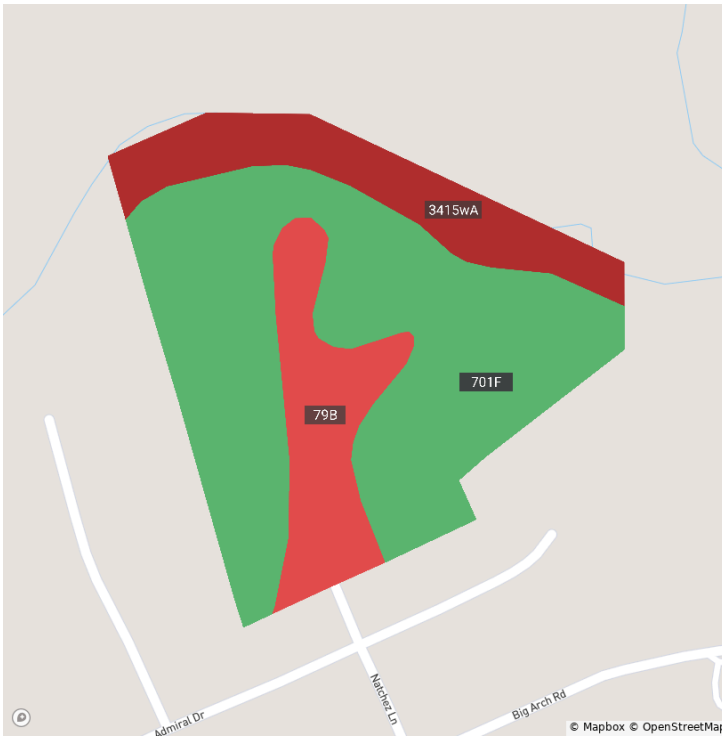

Code	Soil Description	Acres	% of Field	Non-IRR Class	IRR Class	PI
● 701F	Menfro-Hickory silt loams, 18 to 35 percent slopes	18.3	131.4%	6e	—	78.0
● 3415wA	Orion silt loam, warm mesic, 0 to 2 percent slopes, frequently flooded	2.5	17.7%	3w	—	92.0
● 79B	Menfro silt loam, 2 to 5 percent slopes	2.3	16.6%	2e	—	118.0

Elevation

Madison, IL • Township: Alton • Location: 36-6N-10W

13.79 acres, 1 selection

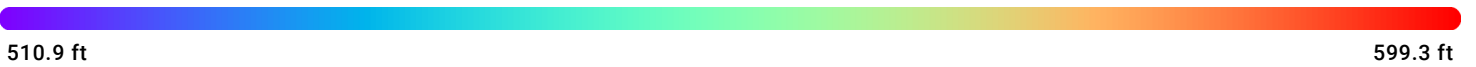
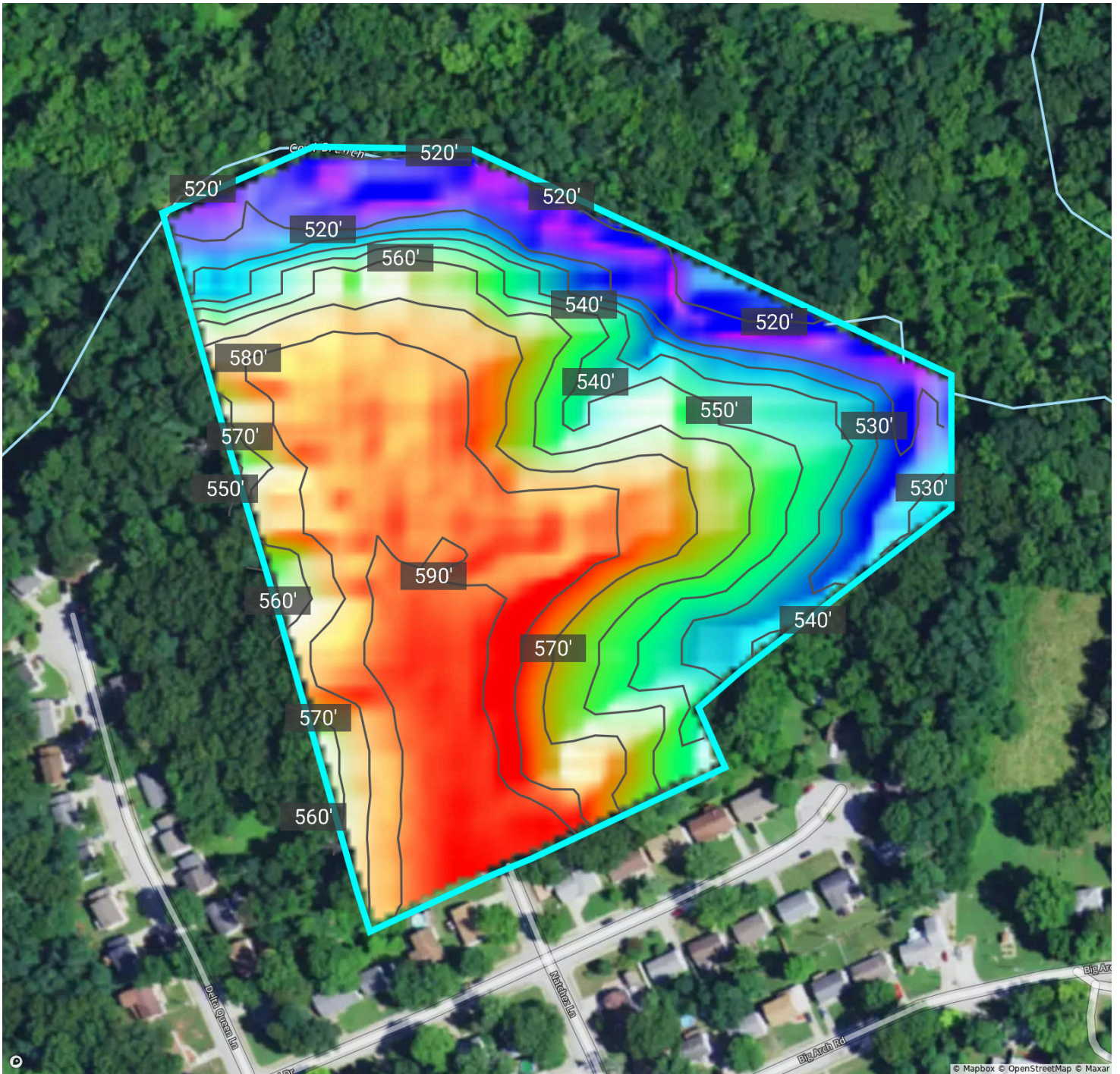

Source: USGS 3 Meter Dem

Interval: 10.0 ft

Range: 88.4 ft

Min: 510.9

Max: 599.3

Flood (FEMA Report)

Madison, IL • Township: Alton • Location: 36-6N-10W

13.79 acres, 1 selection



Flood Hazard Zone

	% of Selection	Acres
● 100 Year Flood Zone (1% annual chance of flooding)	0.0%	0.0
● 500 Year Flood Zone (0.2% annual chance of flooding)	0.0%	0.0
● Regulatory Floodway	0.0%	0.0
○ No Flood Hazard Zone	0.0%	0.0

Wetlands

	% of Selection	Acres
● Assorted Wetlands	3.5%	0.5

FSA Overview

Madison, IL • Township: Alton • Location: 36-6N-10W

13.79 acres, 1 selection



Historical Imagery

Madison, IL • Township: Alton • Location: 36-6N-10W

13.79 acres, 1 selection

2023



2021



2019



2017

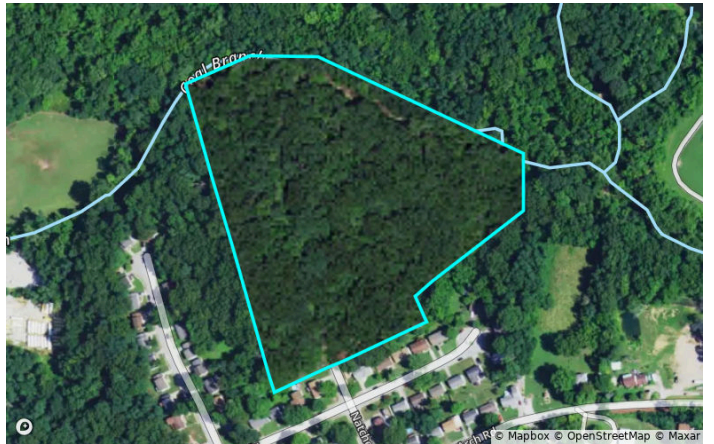

2015



2014

